

**Guru Gobind Singh College , Sanghera**



**Green Audit**

**Green Area Evaluation**

**Dr. Sarbjit Singh Kular**



**2019-2020**

# Green Audit Report

of

## Guru Gobind Singh College, Sanghera (Barnala)



### Green Audit Committee

Dr. Sarbjit Singh Kular (Coordinator)

Dr. Raminderpaul Kaur, HoD Punjabi

S. Ranveer Vrinder Singh, Asst. Prof. Computer Department

S. Kuldeep Singh, Asst. Prof. Punjabi Department

Smt. Mandeep Kaur, Asst. Prof. English Department

Smt. Sukhpal Kaur (Non-Teaching)

Sh. Satpal Singh (Gardener)

## **Table of Contents**

|   |              |
|---|--------------|
| <b>1. Introduction.....</b>   | <b>4</b>     |
| <b>2. Methodology.....</b>  | <b>5</b>     |
| <b>3. Objectives of Green Audit.....</b>                                  | <b>6</b>     |
| <b>4. Green Auditing.....</b>   | <b>7</b>     |
| <b>5. List of tree species of Guru Gobind Singh College.....</b>          | <b>8</b>     |
| <b>6. Details of Trees and plant according to building / Block 1.....</b> | <b>9-13</b>  |
| <b>7. Details of Trees and plant according to building / Block 2.....</b> | <b>14-16</b> |
| <b>8. Details of Trees and plant according to building / Block 3.....</b> | <b>17-18</b> |
| <b>9. Details of Trees and plant according to Stadium.....</b>            | <b>19</b>    |
| <b>10. Faunal Diversity in GGSC Campus.....</b>                           | <b>20</b>    |
| <b>11. Tree diversity of Guru Gobind Singh College .....</b>              | <b>21</b>    |
| <b>12. Geographical Location Campus map in scale.....</b>                 | <b>22-23</b> |
| <b>13. Land Used / Covered Area Pie Chart.....</b>                        | <b>24</b>    |
| <b>14. Images of Green Area .....</b>                                     | <b>25-43</b> |

## Introduction

Now a day Green Audit is a tool for environmental protection and conservation. Human life become more comfortable because of industrialization and motor vehicle. In such situation, our nature and its various aspects are disturbed. Natural resources, forest, wildlife almost on the verge of extinction. Today, every person are getting familiar to issues which concerned with environment like global warming, green house gases, Ozone layer, climate disturbance etc. Inexhaustible rubbish and the increasing number of dangerous gases on the earth have not only tarnished the face of the earth but also posed a threat to human life.

Efforts have been made by the government and other concerned agencies to come up with a definite platform to tackle this problem. To face environmental problems of pollution and excess use of natural resources, Indian government declared the “Mission of Swachh Bharat Abhiyan”. Not only cleanliness is the goal of this mission but also the beauty of the earth is a part of this link. University Grants Commission has mentioned “Green Campus, Clean Campus” mission for all highly educational institutes. A special syllabus/subject of Environment also apart of UG/PG classes because the role of higher educational institution in relation to environmental sustainability is more prevalent.

So green audit is most effective ecological tool to solve the problems which we face because of polluted environment. Green Audit not only one of the initiative which account institution energy, water resource and green landscape but also can play an important role to how we use water resources, solid waste, E-waste. Green Audit can create consciousness towards ecological values and ethics and can give a direction about how we improve the environment surroundings.

1. It is a process of an analyze identified, qualified the components of environment diversity of institute. Its aim to provide the eco-friendly events to rich the quality of environment.
2. Economic development change the life style, which effected the local, regional, global, social and ethic value. Human wants something better than other, which create several environmental and ecological crises.

## **Methodology**

The purpose of green audit of GGSC is to insure that the policy which made by Government and other Eco-Friendly. Agencies followed in practices in the college campus and accordance with the 'Green and Clean India'. The methodology includes:

1. Physical inspection of college campus
2. Collection off data
3. Observation an facts
4. Review of documentation and data analysis
5. Focus on shortcomings and efforts for improvements

## Objective of Green Audit

Green Audit has been becoming an important paramount for self-assessment of the institution because it can clean the role of college in the environment problems. Purpose of Green Audit is identifying the framework of environment sustainability with rules and regulation and policies so the main objective of this audit is:-

1. To identify and analyze the environmental issue.
2. To examine the current practices.
3. To map the geographical location of the college.
4. To document the floral and other green diversity of the college.
5. To estimate the natural resources and its use in college.
6. To document the environmental condition of weather, air, water and noise of the college.
7. Continuous assessment for the best performance in the green practices and its analysis.
8. Suggestion for best results in green practices.
9. Efforts for solve the environmental issue before they create a problems for institution.
- 10.** Compare the task, which we done with other institution.

## Green Auditing

Total trees and other plants in college campus-1623

Species of Rose- 7

Species of Marrygold-4

Species of Chandni- 3

Species of Kumar-2

Species of Patthar Chatt-3

Species of Molshree-3

Species of Raat di Rani-3

Species of Kallion-2

Species of Harbls-2

## List of tree species of Guru Gobind Singh College

| Sr. No | Botanical Name         | Family        | Common name    |
|--------|------------------------|---------------|----------------|
| 1.     | Eucalyptus             | Myrtaceae     | Safeda         |
| 2.     | Hibiscus rosa sinensis | Malvaceae     | Hibiscus       |
| 3.     | Cassia Fistula         | Fabaceae      | Amaltas        |
| 4.     | Milpettiapinnale       | Pongamia      | Sukhchain      |
| 5.     | Mimusopselengi         | Supotaceae    | Maulishree     |
| 6.     | Terminaliaurjuna       | Terminalia    | Arjun          |
| 7.     | Morus Alba             | Rubus         | Shahtoot       |
| 8.     | Ficuselastica          | Moraceae      | Rubber Plant   |
| 9.     | Syzygiumcumini         | Myrtaceae     | Jamun          |
| 10.    | Madheicalongifolia     | Madhuca       | Mahua          |
| 11.    | Azadirachtaindica      | Meliaceae     | Neem           |
| 12.    | Dekan                  | -             | Dekan          |
| 13.    | Bugalbael              | -             | Bugalbael      |
| 14.    | Rosa                   | Rosaceae      | Rose           |
| 15.    | Ziziphusmauritiana     | Rhamnaceae    | Ber            |
| 16.    | Grevillearobusla       | Proteaceae    | Silver oak     |
| 17.    | Hyophorbelogenicaulis  | Palm          | Bottle Palm    |
| 18.    | Araucaria-araucana     | Araucariaceae | Arocaria       |
| 19.    | Moringaoleifera        | Moringaceae   | Suhanjana      |
| 20.    | Ficus                  | Mullbery      | Ficus          |
| 21.    | Callistemon            | Myrtle        | Bottle Bush    |
| 22.    | Oleander               | Dogbanes      | Kaner          |
| 23.    | Alstonia               | Apocynaceae   | Sat Patti      |
| 24.    | Saracaasoca            | Fabaceae      | Ashoka         |
| 25.    | Delonixregia           | Royalponicina | Gulmohar       |
| 26.    | Kigeliaafricana        | Bignonias     | Balm-Kheera    |
| 27.    | Tabernaemontana        | Apocyaceae    | Chandni        |
| 28.    | Araucaria-helerophyeea | Araucariaceae | Christmas Tree |
| 29.    | Mangiferaindica        | Anacardiaceae | Mango Tree     |
| 30.    | Arecales               | Arecaceac     | Kangghi Palm   |



## Details of Trees and Plant According to Building / Block

### Block No: 1

| Maharaja Ranjit Singh Park |               |                 |
|----------------------------|---------------|-----------------|
| Total No of Trees          |               | Types of Trees  |
| 35                         |               | 17              |
| Sr. No                     | Tree's Name   | No of Trees     |
| 1.                         | Bottle Palm   | 04              |
| 2.                         | Amrood        | 01              |
| 3.                         | Pilkan        | 01              |
| 4.                         | Gulacin       | 01              |
| 5.                         | Aarokaria     | 01              |
| 6.                         | Gulmohar      | 02              |
| 7.                         | Kaner         | 03              |
| 8.                         | Lasoodi       | 03              |
| 9.                         | Ashoka        | 04              |
| 10.                        | Sukhchain     | 03              |
| 11.                        | Shreen        | 02              |
| 12.                        | Bottle brush  | 03              |
| 13.                        | Silver oak    | 01              |
| 14.                        | Sat Patti     | 01              |
| 15.                        | Havikas       | 02              |
| 16.                        | Mahua         | 02              |
| 17.                        | Deak          | 02              |
| Others                     |               |                 |
| Total No of Others         |               | Types of Others |
| 39                         |               | 05              |
| Sr. No                     | Other's Name  | No of Others    |
| 1.                         | Patthar Chatt | 05              |

|    |             |    |
|----|-------------|----|
| 2. | Tulsi       | 30 |
| 3. | Buganbilla  | 01 |
| 4. | Sukhdarshan | 02 |
| 5. | Rabar Plant | 01 |

| Rani Jhasi Park   |                    |                |
|-------------------|--------------------|----------------|
| No of Total Trees |                    | Types of Trees |
| 88                |                    | 21             |
| Sr. No            | Tree's Name        | No of Trees    |
| 1.                | Amaltas            | 01             |
| 2.                | Sukhchain          | 10             |
| 3.                | Kaner              | 02             |
| 4.                | Deakan             | 11             |
| 5.                | Havikas ( Angreji) | 07             |
| 6.                | Havikas(desi)      | 05             |
| 7.                | Lasoodi            | 01             |
| 8.                | Lasooda            | 01             |
| 9.                | Gulacin            | 01             |
| 10.               | Bottle Brush       | 10             |
| 11.               | Bottle Palm        | 06             |
| 12.               | Aarokaria          | 01             |
| 13.               | Neem               | 05             |
| 14.               | Chandni            | 16             |
| 15.               | Ashoka             | 03             |
| 16.               | Satt Patti         | 01             |
| 17.               | Bohar              | 01             |
| 18.               | Silver Oak         | 01             |
| 19.               | Toot               | 01             |

|                           |                     |                        |
|---------------------------|---------------------|------------------------|
| 20.                       | Jamun               | 01                     |
| 21.                       | Gulmohar            | 03                     |
| <b>Others</b>             |                     |                        |
| <b>Total No of Others</b> |                     | <b>Types of Others</b> |
| <b>38</b>                 |                     | <b>05</b>              |
| <b>Sr. No</b>             | <b>Other's Name</b> | <b>No of Others</b>    |
| 1.                        | Gulab               | 10                     |
| 2.                        | Sukhdarshan         | 06                     |
| 3.                        | Genda               | 15                     |
| 4.                        | Rabar Plant         | 02                     |
| 5.                        | Gulodius            | 05                     |

|                               |                     |                        |
|-------------------------------|---------------------|------------------------|
| <b>Swami Vivekananda Park</b> |                     |                        |
| <b>Total No of Trees</b>      |                     | <b>Types of Trees</b>  |
| <b>10</b>                     |                     | <b>04</b>              |
| <b>Sr. No</b>                 | <b>Tree's Name</b>  | <b>No of Trees</b>     |
| 1.                            | Arjun               | 02                     |
| 2.                            | Sukhchain           | 03                     |
| 3.                            | Neem                | 03                     |
| 4.                            | Kassian             | 02                     |
| <b>Others</b>                 |                     |                        |
| <b>Total No of Others</b>     |                     | <b>Types Of others</b> |
| <b>123</b>                    |                     | <b>04</b>              |
| <b>Sr. No</b>                 | <b>Other's Name</b> | <b>No of Others</b>    |
| 1.                            | Sadha Bhaar         | 15                     |
| 2.                            | Gulab               | 31                     |
| 3.                            | Genda               | 52                     |
| 4.                            | Lily Flowers        | 20                     |

| <b>Canteen Park</b>       |                     |                       |
|---------------------------|---------------------|-----------------------|
| <b>Total No of Trees</b>  |                     | <b>Types of Trees</b> |
| <b>130</b>                |                     | <b>09</b>             |
| <b>Sr. No</b>             | <b>Tree's Name</b>  | <b>No of Trees</b>    |
| 1.                        | Ashoka              | 10                    |
| 2.                        | Amrood              | 03                    |
| 3.                        | Tahali              | 01                    |
| 4.                        | Silver Oak          | 01                    |
| 5.                        | Dekan               | 17                    |
| 6.                        | Kaner               | 03                    |
| 7.                        | Toot                | 03                    |
| 8.                        | Aarokaria           | 02                    |
| 9.                        | Havikas             | 77                    |
| <b>Others</b>             |                     |                       |
| <b>Total No of Others</b> |                     | <b>Types of Other</b> |
| <b>07</b>                 |                     | <b>02</b>             |
| <b>Sr. No</b>             | <b>Other's Name</b> | <b>No of Others</b>   |
| 1.                        | Rabar Plant         | 02                    |
| 2.                        | Sukhdarshan         | 05                    |

| <b>Canteen Surroundings</b> |                    |                       |
|-----------------------------|--------------------|-----------------------|
| <b>Total No of Trees</b>    |                    | <b>Types of Trees</b> |
| <b>39</b>                   |                    | <b>07</b>             |
| <b>Sr. No</b>               | <b>Tree's Name</b> | <b>Types of Trees</b> |
| 1.                          | Boharh             | 01                    |
| 2.                          | Ashoka             | 30                    |
| 3.                          | Kaner              | 02                    |

|    |         |    |
|----|---------|----|
| 4. | Bakrain | 01 |
| 5. | Lasooda | 02 |
| 6. | Mahua   | 02 |
| 7. | Dekan   | 01 |

| <b>Boundary Wall And Main Gate</b> |                     |                        |
|------------------------------------|---------------------|------------------------|
| <b>Total No of Trees</b>           |                     | <b>Types of Trees</b>  |
| <b>33</b>                          |                     | <b>09</b>              |
| <b>Sr. No</b>                      | <b>Tree's Name</b>  | <b>No of Trees</b>     |
| 1.                                 | Ashoka              | 14                     |
| 2.                                 | Sukhchain           | 06                     |
| 3.                                 | Aarokaria           | 02                     |
| 4.                                 | Imali               | 01                     |
| 5.                                 | Sahagban            | 01                     |
| 6.                                 | Pilkan              | 02                     |
| 7.                                 | Havikas             | 02                     |
| 8.                                 | Neem                | 04                     |
| 9.                                 | Botal Palm          | 01                     |
| <b>Others</b>                      |                     |                        |
| <b>Total No of Others</b>          |                     | <b>Types of Others</b> |
| <b>04</b>                          |                     | <b>02</b>              |
| <b>Sr. No</b>                      | <b>Other's Name</b> | <b>No of Others</b>    |
| 01                                 | Cactus              | 01                     |
| 02                                 | Patthar Chatt       | 03                     |

## Block No: 02

| <b>Kalpna Chawla Park</b> |                     |                        |
|---------------------------|---------------------|------------------------|
| <b>Total No of Trees</b>  |                     | <b>Types of Trees</b>  |
| <b>185</b>                |                     | <b>21</b>              |
| <b>Sr. No</b>             | <b>Tree's Name</b>  | <b>No of Trees</b>     |
| 1.                        | Ashoka              | 55                     |
| 2.                        | Toot                | 01                     |
| 3.                        | Neem                | 01                     |
| 4.                        | Sukhchain           | 01                     |
| 5.                        | Dekaan              | 06                     |
| 6.                        | Farmanh             | 02                     |
| 7.                        | Jamun               | 01                     |
| 8.                        | Bottle Palm         | 27                     |
| 9.                        | Silver Oak          | 01                     |
| 10.                       | Kanghi Palm         | 03                     |
| 11.                       | Chandni             | 10                     |
| 12.                       | Saru                | 02                     |
| 13.                       | Fikas               | 58                     |
| 14.                       | Arjun               | 03                     |
| 15.                       | Balam Khira         | 02                     |
| 16.                       | Suhanja             | 01                     |
| 17.                       | Double Chandni      | 07                     |
| 18.                       | Shreen              | 01                     |
| 19.                       | Mor Pankh           | 01                     |
| 20.                       | Bottle Bursh        | 01                     |
| 21.                       | Aarokaria           | 01                     |
| <b>Others</b>             |                     |                        |
| <b>Total No of Others</b> |                     | <b>Types of Others</b> |
| <b>149</b>                |                     | <b>03</b>              |
| <b>Sr. No</b>             | <b>Other's Name</b> | <b>No of Others</b>    |

|  |                       |            |
|--|-----------------------|------------|
|  | <b>Gulab</b>          | <b>06</b>  |
|  | <b>Genda</b>          | <b>43</b>  |
|  | <b>Jamani Flowers</b> | <b>100</b> |

| <b>Park Kanjka</b>        |                    |                        |
|---------------------------|--------------------|------------------------|
| <b>Total No of Trees</b>  |                    | <b>Types of Trees</b>  |
| <b>154</b>                |                    | <b>19</b>              |
| <b>Sr. No</b>             | <b>Tree's Name</b> | <b>No of Trees</b>     |
| 1.                        | Ashoka             | 64                     |
| 2.                        | Dekaan             | 03                     |
| 3.                        | Jamun              | 02                     |
| 4.                        | Gulkhaira          | 01                     |
| 5.                        | Arjun              | 01                     |
| 6.                        | Pipal              | 01                     |
| 7.                        | Suhanja            | 02                     |
| 8.                        | Tikoma             | 01                     |
| 9.                        | Toot               | 02                     |
| 10.                       | Neem               | 02                     |
| 11.                       | Bottle Palm        | 10                     |
| 12.                       | Kangi Palm         | 03                     |
| 13.                       | Bottle Brush       | 01                     |
| 14.                       | Farmaah            | 02                     |
| 15.                       | Fikas              | 05                     |
| 16.                       | Chandni            | 12                     |
| 17.                       | Double Chandni     | 07                     |
| 18.                       | Kalina             | 34                     |
| 19.                       | Mor Pankh          | 02                     |
| <b>Others</b>             |                    |                        |
| <b>Total No of Others</b> |                    | <b>Types of Others</b> |
| <b>108</b>                |                    | <b>02</b>              |

| Sr. No | Other's Name  | No of Others |
|--------|---------------|--------------|
| 1.     | Gulab         | 08           |
| 2.     | Jamni Flowers | 100          |

| Inside (Block 2)  |              |                |
|-------------------|--------------|----------------|
| Total No of Trees |              | Types of Trees |
| 56                |              | 06             |
| Sr. No            | Tree's Name  | No of Trees    |
| 1.                | Ashoka       | 53             |
| 2.                | Neem         | 01             |
| 3.                | Dekaan       | 02             |
| 4.                | Kalian       | 02             |
| 5.                | Kanggi Palm  | 04             |
| 6.                | Fikas        | 02             |
| Others            |              |                |
| Sr. No            | Other's Name | No of Others   |
| 1.                | Tulsi        | 50             |

| Out Side (Block-2) |             |                |
|--------------------|-------------|----------------|
| Total No of Trees  |             | Types of Trees |
| 321                |             | 07             |
| Sr. No             | Tree's Name | No of Trees    |
| 1.                 | Ashoka      | 305            |
| 2.                 | Neem        | 04             |
| 3.                 | Toot        | 07             |
| 4.                 | Bari        | 02             |
| 5.                 | Tahali      | 01             |
| 6.                 | Suhanja     | 02             |
| 7.                 | Mahua       | 01             |



### Block No: 03

| Park Naik          |                |                 |
|--------------------|----------------|-----------------|
| Total No of Trees  |                | Types of Trees  |
| 168                |                | 08              |
| Sr. No             | Trre's Name    | No of Trees     |
| 1.                 | Chandni        | 100             |
| 2.                 | Double Chandni | 30              |
| 3.                 | Kalian         | 11              |
| 4.                 | Amaltas        | 10              |
| 5.                 | Dekaan         | 07              |
| 6.                 | Gulmohar       | 11              |
| 7.                 | Kalli pam      | 04              |
| 8.                 | Neem           | 01              |
| Others             |                |                 |
| Total No of Others |                | Types of Others |
| 104                |                | 04              |
| Sr. No             | Other's Name   | No of Others    |
| 1.                 | Raat Di Rani   | 02              |
| 2.                 | Genda          | 50              |
| 3.                 | Gulab          | 50              |
| 4.                 | Suraj Mukhi    | 02              |

| Bhagat Puran Singh Park |             |                |
|-------------------------|-------------|----------------|
| Total No of Trees       |             | Types of Trees |
| 219                     |             | 08             |
| Sr. No                  | Tree's Name | No of Trees    |

|                           |                     |                        |
|---------------------------|---------------------|------------------------|
| 1.                        | Kadam               | 18                     |
| 2.                        | Bottle Palm         | 61                     |
| 3.                        | Ashoka              | 40                     |
| 4.                        | Fikas               | 49                     |
| 5.                        | Havikas             | 44                     |
| 6.                        | American Neem       | 01                     |
| 7.                        | Toot                | 05                     |
| 8.                        | Arjun               | 01                     |
| <b>Others</b>             |                     |                        |
| <b>Total No of Others</b> |                     | <b>Types of Others</b> |
| <b>96</b>                 |                     | <b>01</b>              |
| <b>Sr. No</b>             | <b>Other's Name</b> | <b>No of Others</b>    |
| <b>1.</b>                 | <b>Gulab</b>        | <b>96</b>              |

## Stadium

| Stadium           |             |                |
|-------------------|-------------|----------------|
| Total No of Trees |             | Types Of Trees |
| 185               |             | 21             |
| Sr. No            | Tree's Name | No of Trees    |
| 1.                | Neem        | 38             |
| 2.                | Dekan       | 67             |
| 3.                | Balm Khira  | 04             |
| 4.                | Arjun       | 06             |
| 5.                | Sukhchain   | 24             |
| 6.                | Toot        | 11             |
| 7.                | Bakrain     | 02             |
| 8.                | Pilkan      | 01             |
| 9.                | Jamun       | 02             |
| 10.               | Kachnar     | 01             |
| 11.               | Pahadi Neem | 01             |
| 12.               | Kaner       | 05             |
| 13.               | Beri        | 01             |
| 14.               | Sarinh      | 02             |
| 15.               | Tahli       | 01             |
| 16.               | Safaida     | 03             |
| 17.               | Takoma      | 01             |
| 18.               | Kalian      | 01             |
| 19.               | Ratan Jot   | 06             |
| 20.               | Botal Bursh | 02             |
| 21.               | Rahurha     | 05             |

## **Faunal Diversity in GGSC Campus**

GGSC Sanghera is located in Barnala District of Punjab. The highest temperature is recorded 44o C (Around May-June). College is located outside from the crowded area. So climatic conditions are very suitable for wild variety, which support the biodiversity. The faunal Diversity of GGSC has been documented as below.

| <b>Common and Scientific names of birds and animals</b> |                    |                            |
|---|--------------------|----------------------------|
| <b>Sr. No</b>   | <b>Common Name</b> | <b>Scientific Name</b>     |
| 1.  | Myna               | Acridotheres Tristic       |
| 2.  | House sparrow      | Passer Domesticus          |
| 3.  | Cuckoo             | Cuculidue                  |
| 4.  | House Crow         | Corvusplendens             |
| 5.  | Butter Fly         | Danaus Genutia             |
| 6.  | Red-Vented Bulbul  | Pycnonotus Cofer           |
| 7.  | Common woodpecker  | Tephrodormis pondicerianus |
| 8.  | Snake              | Naja Naja                  |
| 9.  | Skylark            | Aludagulgula               |
| 10.   | Little Owl         | Athene Broma               |
| 11.   | Squirrel           | African Bush Squirrel      |
| 12.   | Yellow wasp        | Ropalidia Marginala        |
| 13.   | Beetle insects     | -                          |
| 14.   | Garden Tiger Moth  | Arctiacaja                 |

## **Tree Diversity of Guru Gobind Singh College ,Sanghera**

Guru Gobind Singh college, Sanghera is within the geo position between latitude 30.2424° N and Longitude 75.3355° E in District Barnala, Punjab. Its encompasses an area of about 09 acre . The area of college covered with trees and other plants. There are 5 large and one Little garden/ Lawn situated in college campus. Trees and plants not give a shelter to the bird and other living creatures, trees in the college campus not provide only shade but also improve the air quality. The temperature remains normal and there is peace of mind and body. Other benefits that make the college a green belt have proved to be a blessing.

1. Providing Oxygen level
2. Climate amelioration
3. Conservation of water and preserving soil
4. Supporting wild life
5. Control the ultraviolet raises from sun
6. Many species of birds and other living creatures depended on leaves and flowers.

A belt of shady trees planted along the boundary of college to bringing down noise level and preventing the dust.

## Map of college on Geo-Map, Geographical Location

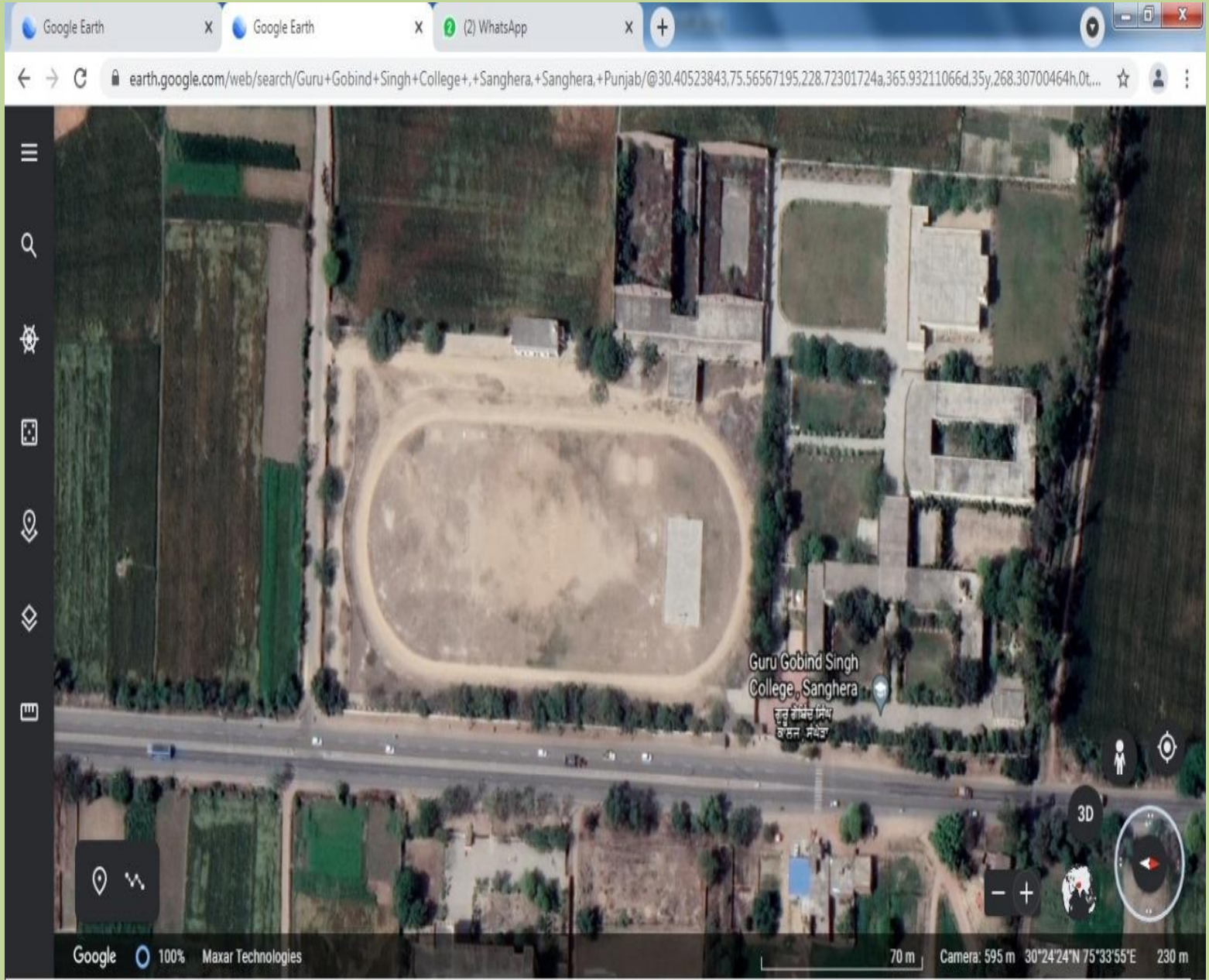



## Land Covered Area Pie Chart

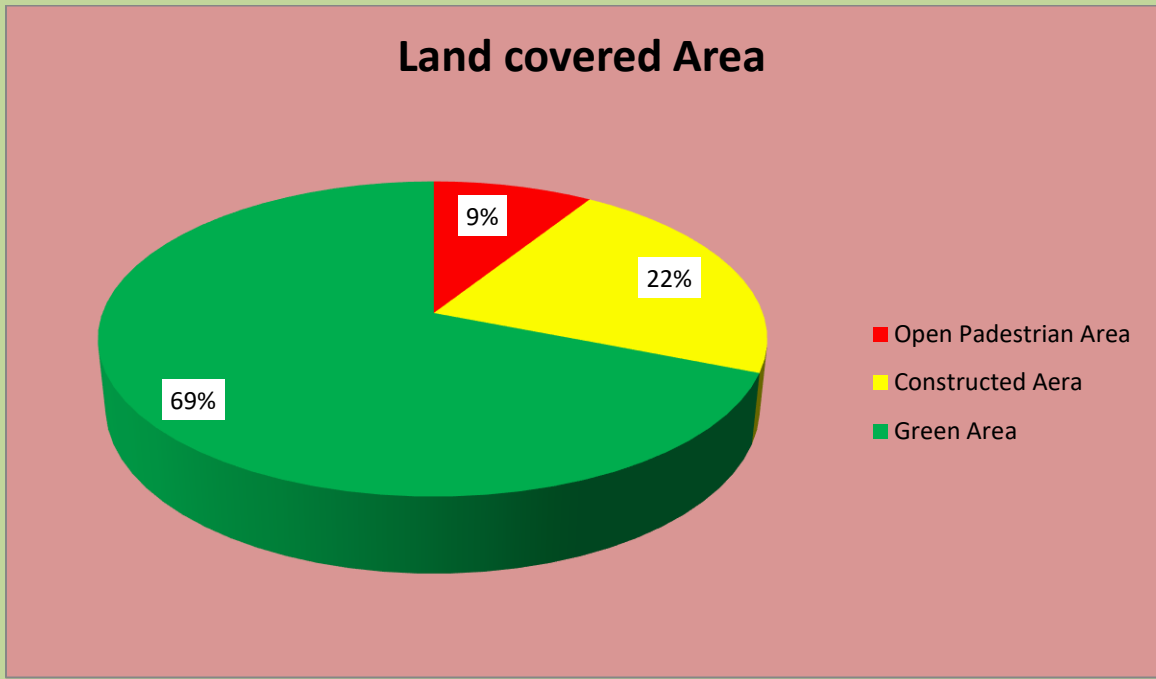



## Images of Green Area



### Sanghera, Punjab, India

E, opposite side , Gtb Luxury Wedding Cars Point, Sanghera,  
Punjab 148101 Latitude 30.4053° N Longitude 75.5659° E,  
Sanghera, Punjab 148109, India  
Lat N 30° 24' 24.6348"  
Long E 75° 33' 57.3696"  
17/05/21 08:58 AM



## Sanghera, Punjab, India

E, opposite side , Gtb Luxury Wedding Cars Point, Sanghera,  
Punjab 148101 Latitude 30.4053° N Longitude 75.5659° E,  
Sanghera, Punjab 148109, India  
Lat N 30° 24' 24.5736"  
Long E 75° 33' 57.4272"  
17/05/21 08:58 AM

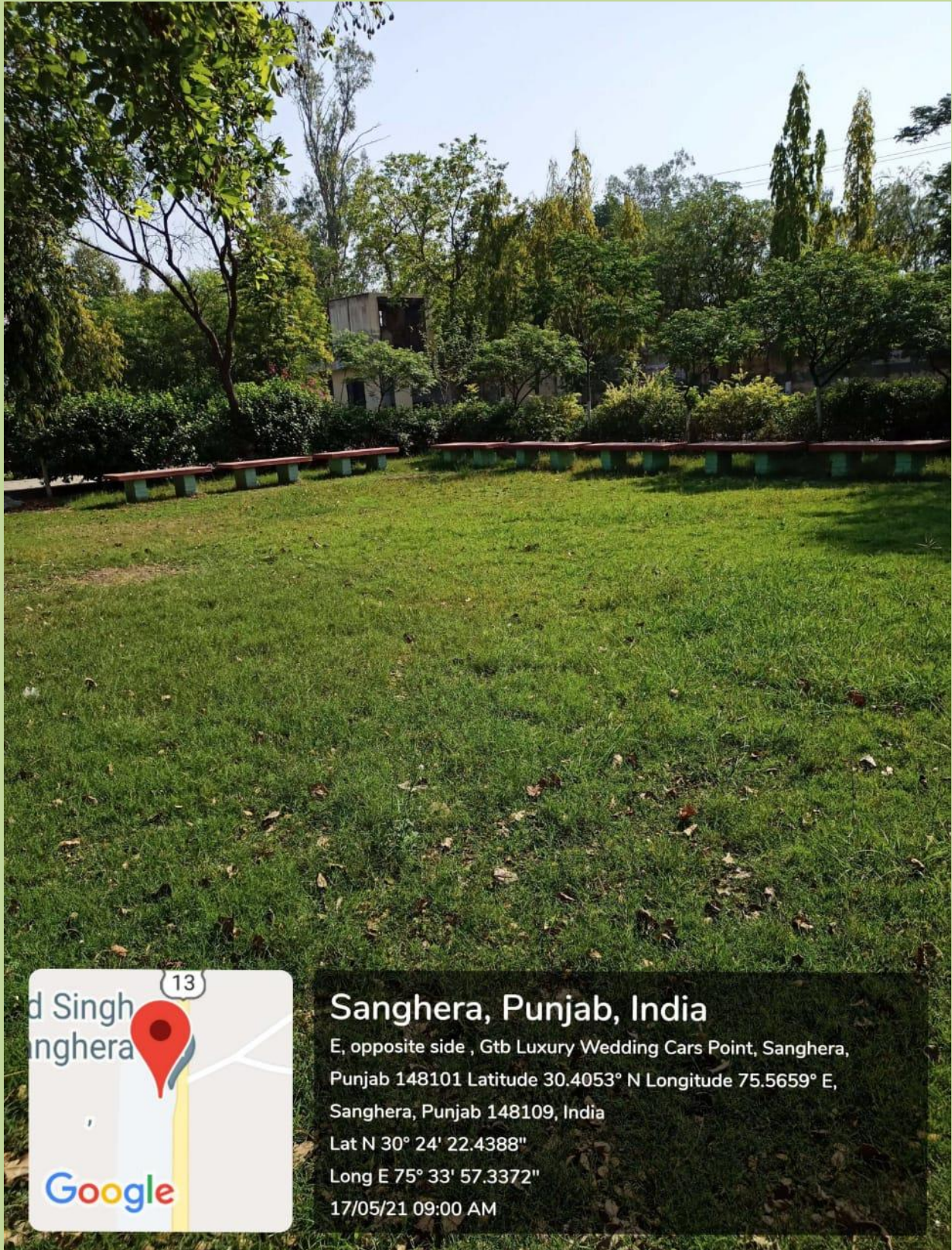



## Sanghera, Punjab, India

E, opposite side , Gtb Luxury Wedding Cars Point, Sanghera,  
Punjab 148101 Latitude 30.4053° N Longitude 75.5659° E,  
Sanghera, Punjab 148109, India

Lat N 30° 24' 23.904"

Long E 75° 33' 57.7368"

17/05/21 08:59 AM





**Sanghera, Punjab, India**  
E, opposite side , Gtb Luxury Wedding Cars Point, Sanghera,  
Punjab 148101 Latitude 30.4053° N Longitude 75.5659° E,  
Sanghera, Punjab 148109, India  
Lat N 30° 24' 21.4704"  
Long E 75° 33' 55.0008"  
17/05/21 09:04 AM



## Sanghera, Punjab, India

E, opposite side , Gtb Luxury Wedding Cars Point, Sanghera,  
Punjab 148101 Latitude 30.4053° N Longitude 75.5659° E,  
Sanghera, Punjab 148109, India

Lat N 30° 24' 21.6396"

Long E 75° 33' 55.2852"

20/05/21 12:35 PM



**Sanghera, Punjab, India**  
E, opposite side , Gtb Luxury Wedding Cars Point, Sanghera,  
Punjab 148101 Latitude 30.4053° N Longitude 75.5659° E,  
Sanghera, Punjab 148109, India  
Lat N 30° 24' 22.122"  
Long E 75° 33' 55.5048"  
20/05/21 12:36 PM





Sanghera, Punjab, India  
Barnala Rd, Punjab 148025, India  
Lat N 30° 24' 24.12"  
Long E 75° 33' 54.5112"  
20/05/21 12:39 PM



Robind Singh  
e, Sanghera



**Sanghera, Punjab, India**  
Barnala Rd, Punjab 148025, India  
Lat N 30° 24' 25.0452"  
Long E 75° 33' 53.2116"  
20/05/21 12:40 PM









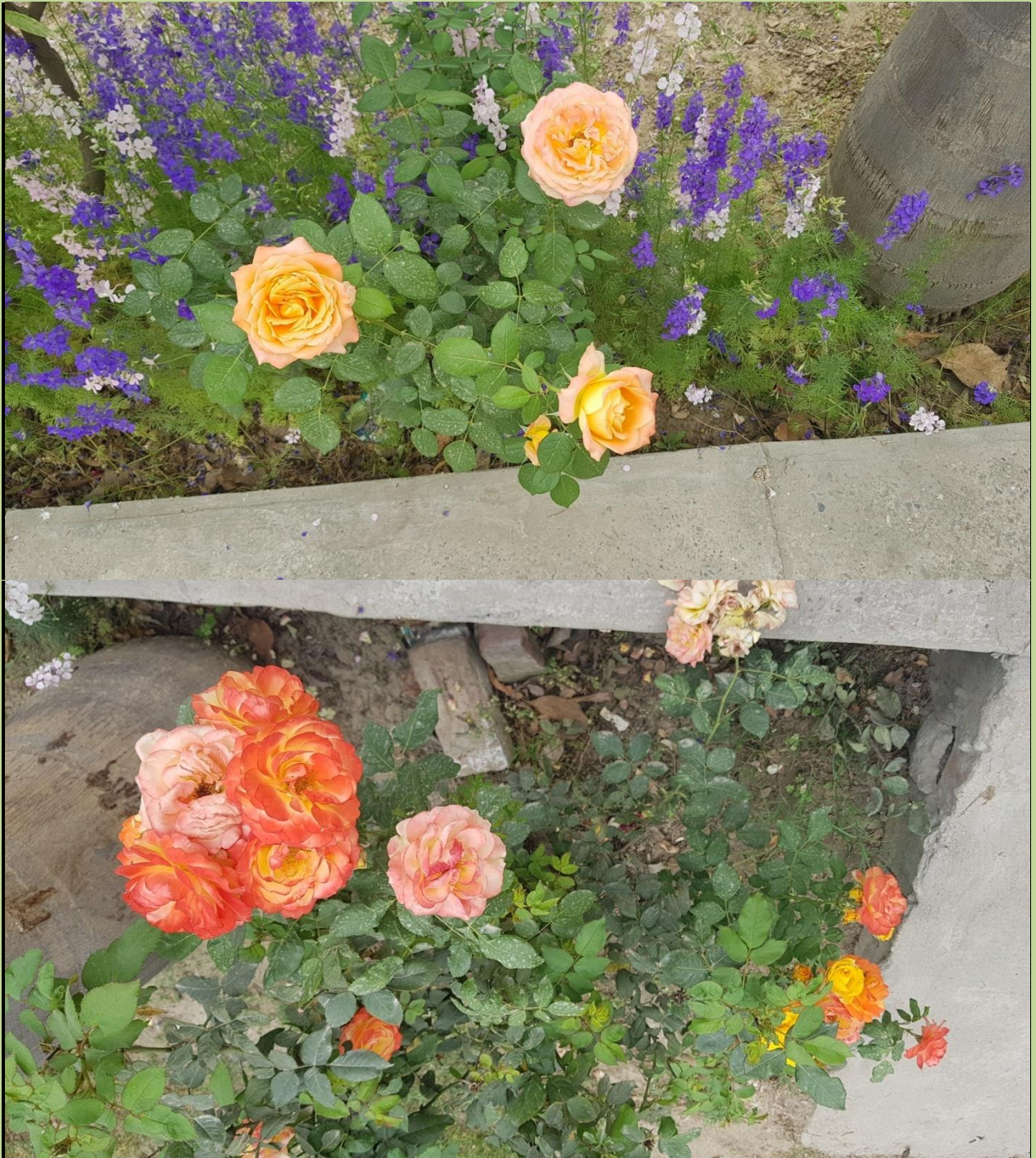











**Thanks....**